

1-3: For these questions, choose the best option to fill in the blanks.

1. **Melissa** : My mom is going to cook pizza this evening. Would you like to come over?

Nancy : Sure. I love pizza. ----.

- A) I have to study then
- B) That's awesome
- C) My favourite movie is on that night
- D) I'm going to visit my cousin this evening

2. **Sam** : Hey Dean! Let's watch a thriller this evening.

Dean : Thanks, but ----.

- A) I prefer joining you
- B) that sounds amazing
- C) I'm not feeling well
- D) I would love to

3. **Nicole** : Are you free now? Do you want to go for a walk?

Gina : ----

Nicole : Don't forget to take your coat. It's freezing outside.

- A) I'm sorry, I'm going to visit my uncle.
- B) I'll help my sister with her homework.
- C) I'd love to, but I have maths exam.
- D) Yeah, why not?

4.



Jamie and Nancy are friends but they never get on well with each other. They aren't honest with each other.

What can we say about Jamie and Nancy?

- A) They are good buddies.
- B) They don't tell the truth to each other.
- C) They have something in common.
- D) They help each other when they need.

Answer the questions 5-6 according to the dialogue below.

Jane : Hi, Emily! There is a rock concert on Saturday. Would you like to come?

Emily : I'm so busy, but I can't refuse it. What time does it start?

Jane : At 7 in the evening, but we can eat something before the concert if you want.

Emily : That's a good idea. Let's meet in front of Berry's Cafe at 5.

Jane : Sure.

Emily : See you there.

Jane : See you.

5. **According to the dialogue, what is the event?**

- A) An exhibition
- B) A book fair
- C) A concert
- D) A play

6. **According to the dialogue, which one IS NOT correct?**

- A) Jane invites Emily for a concert.
- B) Emily refuses the invitation.
- C) Jane and Emily are going to eat something before the concert.
- D) Emily is going to the concert with Jane.

7.

Dear Suzy,
Jack and I are organising a surprise birthday party for Ann. Why don't you join us? We are going to meet at 6 p.m at Jack's house. I hope you can come.

Cindy

Which information IS NOT mentioned in the message?

- A) Place B) Event
C) Time D) Date

8.



Hello, I am Susan. Janet is the new student in my class, but I don't have similar interests with her. She tells lies and never keeps my secrets. She thinks only of herself. She doesn't mind her friends.

According to Susan, Janet IS NOT ----.

- A) honest B) selfish
C) laid-back D) unreliable

9.

Good friends  support each other
don't tell lies to each other
?

Which one is suitable to the list?

- A) don't count on each other
B) never mind each other
C) always argue
D) like spending time together

10. **Doris** : I love being with my friends. We meet and go cycling after school. We have a picnic and go skating at weekends. We have good time together.

Which activity DOES NOT Doris do with her friends?

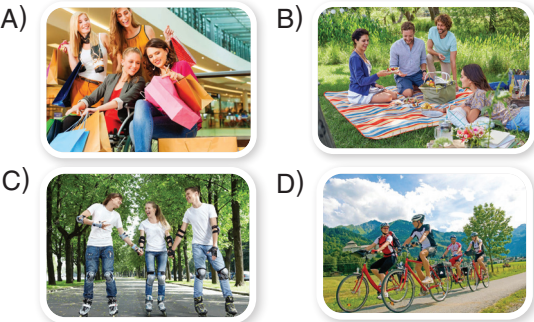

11.

Liz's Daily Activities	
Monday	playing tennis
Tuesday	attending the guitar course
Wednesday	riding a bike
Thursday	going swimming course
Friday	doing homework
Saturday	visiting grandparents
Sunday	going to the cinema

Today is Thursday. Jason is having a garden party tomorrow, but Liz can't join the party. Why?

- A) She is going to visit her relatives.
B) She is going to watch a movie at the cinema.
C) She is going to do a sport.
D) She is going to do her homework.

1-4: For these questions, choose the best option to fill in the blanks.

1. **Ceren** : Hey, Lisa! Are you doing anything on Saturday?

Lisa : ----

Ceren : We are going for a picnic. Would you like to join us?

Lisa : Yeah, sure. That sounds fun!

- A) No, not at all. Why?
B) I'm sorry, but I can't come over.
C) I'd love to, but I feel ill.
D) Can I join you?

2. **Melda** : I don't trust Bertha. She always ----.

Nancy : I agree with you. She is not reliable.

- A) keeps my secrets
B) backs me up
C) tells lies
D) helps me when I need

3. **Tom** : I have two tickets for the rock concert tonight. Would you like to join me?

Valentian : Thanks, but ----.

- A) that is fine for me
B) I'm not really into rock music
C) it sounds fantastic
D) it's a great idea

4. **Rafael** : I'm going to watch a movie tonight. Would you like to come over?

Samuel : Yeah, why not? ----?

Rafael : It's a sci-fi movie. Its name is "The Martian".

- A) What kind of a movie is it
B) What about listening to music
C) How often do you watch movies
D) When do you watch movies

Answer the questions 5-6 according to the dialogue below.

Bruce : Hi, everybody. I'm having a fancy dress party on Saturday. Why don't you come and have fun?

Melani : I'd love to, but I'm meeting my cousin, Ella then. Maybe, next time.

Suzy : That sounds awesome. Do you need any help? I can bring beverages.

Bill : I love parties. I'll be there.

Eric : I'm busy, but I can't refuse it.

Bruce : See you then.

5. **How many people CAN NOT join the party?**

- A) 1 B) 2 C) 3 D) 4

6. **According to the dialogue, which question IS NOT answered?**

- A) What is the event?
B) Who is responsible for the decoration?
C) What is Melani's excuse?
D) When is the party?

7.



Hey, Jason. We're going to the cinema this evening. Sarah and Celine will be there, too. Would you like to join us?

Hi, Bob. Thanks for inviting me, but I don't feel well. I think I'll sleep early.



Why does Jason refuse the invitation?

- A) He isn't interested in movies.
- B) Sarah and Celine are coming, too.
- C) He feels bad.
- D) He doesn't get on well with Bob.

8.



Amy

I have a lot of friends. I love spending time with them. We go to the cinema, concerts and fairs together. We do sports and listen to music. I want to be with them on my birthday next Saturday, but I am not going to invite Sally. Because I don't get on well with her. I think she's jealous of me. To me, we'll have fun at the party without Sally.

According to the text, why DOESN'T Amy want to invite Sally?

- A) They are close friends.
- B) They love doing the same activities in their free time.
- C) They have a good relationship.
- D) They don't like each other.

Answer the questions 9-11 according to the text below.

I am Joanna. I think I am very lucky because I have two close friends, Mary and Sandy. We are good friends because we get on well and we have a lot in common. Mary is helpful and she is very generous. Sandy is a bit shy, but she is very kind. We like hanging around and trying different things together. We love sleepovers, however we can't stand watching TV.

9. Joanna, Mary and Sandy ----.

- A) never trust each other
- B) are close friends
- C) don't like spending time together
- D) don't support each other

10. They are good friends because they ----.

- A) share the same interests
- B) like watching TV
- C) don't get on well
- D) always dislike doing things together

11. According to the text, which one is CORRECT?

- A) They don't like sleepovers.
- B) They don't spend time together.
- C) They hate watching TV.
- D) They enjoy arguing.

1-4: For these questions, choose the best option to fill in the blanks.

1.

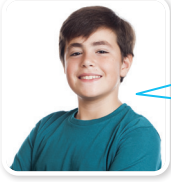

When I am in trouble, Metin is always there to help me. He is my best friend because he ----.

- A) supports me
- B) always tells lies
- C) doesn't back me up
- D) shares my secrets with others

2. **Jason** : Would you like to join my barbecue party tomorrow afternoon?

Alice : I would like to join it, but ----.

- A) I have an urgent meeting at the company
- B) you know I'm crazy about parties
- C) I will definitely be there
- D) that would be great

3. **Nazlı** : ----?

Kevin : I like comedies. "Dumb and Dumber" is my favourite.

- A) Shall we go to the cinema
- B) Do you like watching films
- C) What kind of movies do you like
- D) Would you like to see a film

4. **Martin** : Would you like to eat a cupcake?

Daniel : ----.

Martin : Do you want a cup of coffee with it?

Daniel : That would be great!

- A) Yes, I'm thirsty
- B) No, not at all
- C) Yes, I'd love one
- D) Certainly, I'm bored

5.

Lucy

Hi, Liz
Nina and I are at Nina's house now. We're going to have some mates round for a sleepover here tonight. We're going to listen to music, eat pizza and watch an action movie. Then, we're going to sleep there. Would you like to join us?

✓

Liz

Sounds awesome. I'll be there.

✓

According to the messages, which one is **CORRECT**?

- A) Liz refuses the invitation.
- B) The sleepover is at Nina's house.
- C) Liz is organizing a party at home.
- D) Nina is sending a message for the party.

6.

- 1 Dear Lisa,
- 2 Thank you so much for your invitation. I'd love to be there. It will be fun.
- 3 Sincerely.
- 4 Emma

Which part shows the sender of the message?

- A) 1
- B) 2
- C) 3
- D) 4

Answer the questions 7-9 according to the dialogue below.

- Melani** : Would you like to come to the shopping mall on Sunday?
- Judy** : I'd love to, but I'm busy then. What about Saturday?
- Melani** : Oh, no. There is a book fair at the city hall and I must go there with my mom.
- Judy** : Why don't we go shopping on Friday afternoon?
- Melani** : I have a ticket for a play and I'm going to go there with Emma. Let's meet on Thursday.
- Judy** : That's OK. Shall we meet at 4 after school?
- Melani** : Alright. See you then.
- Judy** : See you.





7. According to the dialogue, why CAN'T Melani and Judy meet on Friday?

- A) Judy is busy on Friday.
- B) They are going to do shopping.
- C) Melani is going to be at the theatre.
- D) Judy is going to spend time with her mother.

8. According to the dialogue, which one IS NOT correct?

- A) Melani and Judy are going to meet on Thursday afternoon.
- B) Melani is going to go to the book fair on Saturday.
- C) Judy doesn't accept the invitation for Sunday.
- D) Judy and Melani are going to go shopping at the weekend.

9. Which place is Melani going to be on Saturday?

- A) 
- B) 
- C) 
- D) 

10. Which of the following can we say to refuse an invitation?

- A) Sure, it sounds awesome.
- B) Yeah, why not?
- C) Thanks, but I can't join you.
- D) That sounds great.

11.

Dear Tom,
I'm organizing a tennis competition.
It is going to be at the City Sports Center.
Would you like to join us?
Please bring your racket with you. Hope you can come.
See you soon.
Adam

According to the text, there is NO information about ----.

- A) the event
- B) the place
- C) the date
- D) the invitee

1-3: For these questions, choose the best option to fill in the blanks.

1. **Nancy** : ----?

Miranda : She drives to work every day.

- A) Where does Doris work
- B) How does your mother go to work
- C) How long does she work
- D) Does she work at weekends

2. **Dany** : Jason says detective books like "Sherlock Holmes" are not interesting at all.

Lina : ----. They are very exciting.

- A) That's ridiculous
- B) I agree with him
- C) I think so
- D) I don't prefer reading them

3. **Jane** : I have two tickets for a show tonight. Would you like to come with me?

Anna : ----?

Jane : It's Shakira's concert.

Anna : Oh my god! I would really love to come with you.

- A) What do you like about pop music
- B) Who is your favourite singer
- C) What kind of a show is it
- D) What time does it start

Answer the questions 4-5 according to the table below.

Melani	shopping	doing homework	reading a book	meeting friends
Monday	x	✓	✓	x
Tuesday	x	✓	✓	x
Wednesday	x	✓	✓	x
Thursday	x	✓	✓	x
Friday	x	✓	✓	x
Saturday	✓	x	✓	✓
Sunday	x	✓	✓	✓

4. **Melani** ----.

- A) goes shopping every day
- B) meets her friends twice a week
- C) sometimes reads a book
- D) does her homework on weekdays

5. Which one IS NOT correct according to the table?

- A) Melani doesn't do her homework on Saturdays.
- B) Melani always reads a book.
- C) Melani meets her friends at weekends.
- D) Melani goes shopping on weekdays.

6.



Hello! I'm Bruce. I am a student at an elementary school. I'm a hardworking student. I love citizenship and information technology, but I don't like art. Because I am bad at drawing.

What is Bruce talking about?

- A) His favourite books
- B) His daily routine
- C) His favourite subjects
- D) His dressing style

7. **Jason** : Hi, Janet. How are you doing?

Janet : Great. I'm going to the bookshop. I'm on holiday and I'm going to buy some books.

Jason : What kind of books do you like?

Janet : I love biographical books. I learn life stories of people. I think they're really interesting.

Which book is suitable for Janet?

- A)  B) 
- C)  D) 

8.

Diana looks really fit. He often does exercise.

Which picture shows Liam?

- A)  B) 
- C)  D) 

Answer the questions 9-11 according to the text below.

Music is very important for teenagers. They listen to music everywhere. They listen to it on the street, on the bus and at school. They even listen to music while they are studying. Teenagers also want to wear clothes like their favourite singers. They usually listen to pop, hip-hop and rock music. They don't prefer classical music or folk music.

9. **According to the text, teenagers think music is ----.**

- A) horrible B) terrific
C) unbearable D) unusual

10. **According to the text, teenagers like getting dressed ----.**

- A) casual clothes
B) old-fashioned clothes
C) sport clothes
D) like their favourite singers

11. **Which one IS NOT correct according to the text?**

- A) Teenagers prefer listening to classical music to pop music.
B) Teenagers always listen to music in their free time.
C) Teenagers love listening to energetic music.
D) Teenagers like their favourite singers' clothes.

1-3: For these questions, choose the best option to fill in the blanks.

1.



I love listening to music but I hate listening to heavy metal. It's ----.

- A) energetic B) trendy
C) terrific D) ridiculous

2. **Amanda** : ----?

Osman : Hardly ever. Because its screen is so small.

- A) How do you communicate with your friends
B) Do you prefer having a new mobile phone
C) How many hours does your phone battery last
D) How often do you watch videos on your mobile phone

3. **Sally** : What kind of books do you like reading?

John : I prefer reading fantasy books. "The Lord of The Rings" is my favourite. ----.

Sally : You're right. I read it last year.

- A) I highly recommend it
B) It is unbearable
C) Sci-fi books are better than fantasy books
D) I think it's boring

4. I. In the afternoons, I go cycling with my friends.

II. On Saturdays, I get up late.

III. I get home at 6.30 and have dinner.

IV. I have breakfast with my parents and go to the karate course.

What's the CORRECT order of the sentences?

- A) III - IV - I - II B) IV - II - I - III
C) II - III - I - IV D) II - IV - I - III

Answer the questions 5-6 according to the text below.

Hello! My name is Efe. I love listening to music. My favourite band is Athena. It is a very popular and energetic band in Turkey. There are four members in the band. It is a rock ska band from Turkey. Gökhan is the performer and the guitarist. Hakan is his twin brother. He is the guitarist of the band. Sinan Tınar is the drummer and Emre Ataker is the keyboard player. Their first album was "One Last Breath" (1993) and "Holigan" (1998) was their second album. In 2004, Athena represented Turkey at the Eurovision Song Contest with "For Real". It finished 4th in the contest. Its last album was "Altüst" (2014).

5. **Which question CAN'T we answer according to the text?**

- A) How many members are there in Athena band?
B) Which instrument does Emre Ataker play?
C) How often do group members practise?
D) What kind of music does Athena make?

6. **Why is Athena a successful band?**

- A) It has four members.
B) It had a good result at the Eurovision Song Contest.
C) It makes rock ska.
D) Efe likes this band.

7.



Hello! I'm Cindy. I love doing different activities in my free time. On weekdays, I go cycling and roller skating with my friends after school. I play chess at lunch break at school. I do archery on Saturdays and I go to concerts on Sundays.

Which activity DOES NOT Cindy do?

A)



B)



C)



D)



8.



What can we say for Amy according to the pictures?

- A) Amy is interested in doing sports.
- B) Amy loves playing a musical instrument.
- C) Amy is fond of using the computer.
- D) Amy prefers surfing the Net to playing the violin.

9. Bella likes going shopping and buying trendy clothes. Her mother sometimes gets angry with her because she spends a lot of money on clothes. She seldom stays at home.

Which one completes the sentence according to the text?

Bella ----.

- A) is fond of fashion
- B) prefers wearing casual clothes
- C) can't stand buying clothes
- D) spends her time at home

Answer the questions 10-11 according to the text below.

My name is Burak. I'm at the 8th grade. I have a friend from France. His name is Pierre and we sometimes send e-mails to each other. He loves football, but I can't stand it. I think it's ridiculous. He always talks about football teams. My favourite sport is volleyball but Pierre doesn't like volleyball, because he thinks it is boring. We have different preferences, but we like writing in Turkish and French. We both like talking about ourselves.

10. Pierre ----.

- A) is interested in football
- B) prefers volleyball to football
- C) thinks volleyball is fun
- D) always comes to Turkey

11. Which one IS NOT correct according to the text?

- A) Burak and Pierre have a good relationship.
- B) Both Burak and Pierre are interested in individual sports.
- C) Burak has a friend from France.
- D) Burak and Pierre write to each other in their native languages.

1-3: For these questions, choose the best option to fill in the blanks.

1.

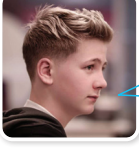

I hardly ever listen to metal music because ----.

- A) I think it is too loud
- B) I find it very trendy
- C) I always practise it after school
- D) I am the drummer of the school band

2. **Ezgi** : What do you think about Sezen Aksu? I think she has a brilliant voice.

Bruce : I agree. Her voice is ----.

- A) unbearable
- B) boring
- C) impressive
- D) snob

3.



----?

We usually visit our grandparents in the town and stay there.



- A) How do you travel to the town
- B) What about going to the cinema
- C) Why don't we chat online
- D) How do you spend your summer holiday

Answer the questions 4-5 according to the graph below.

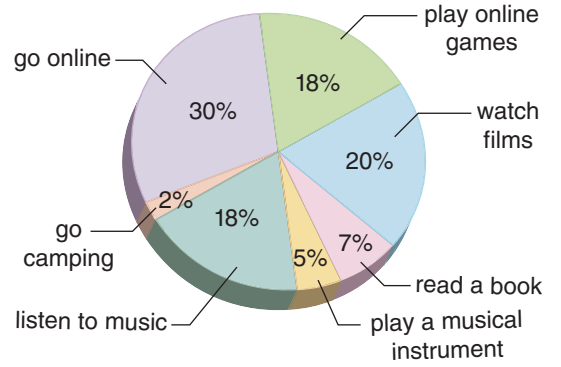

4. Almost half of the teenagers ----.

- A) are interested in music
- B) spend time on computer
- C) read a book
- D) watch movies

5. Which one IS NOT correct according to the graph?

- A) All of the teenagers do sports.
- B) Teenagers are fond of listening to music more than playing a musical instrument.
- C) 2% of teenagers like camping in their leisure time.
- D) Teenagers don't prefer reading books to watching films.

Answer the questions 6–7 according to the text below.

Hello! I am Jane. I am 16 years old. I am interested in swimming. I think it's terrific. I go to the swimming course after school from Monday to Friday. I can play the guitar and I am the guitarist of the school band. We always meet and practice at 10 a.m on Saturdays. Then, I go to the cinema with my friends. Sundays are busy for me. I get up early and go jogging. Then, I have breakfast with my family and help my mom with the housework. I do my homework in the afternoon.

6. When does Jane practice with the school band?

- A) Twice a week.
- B) On weekdays.
- C) At the weekend.
- D) On Saturday afternoon.

7. Which one is CORRECT according to the text?

- A) Jane can't stand doing sports.
- B) Jane swims every day.
- C) Jane watches movies on Saturdays.
- D) Jane always goes jogging.

8.



Hi! I am Robert. Pop music is my favourite. I love Madonna and Shakira. I hate rock music. It's loud and unbearable.

What CAN'T we say about Robert?

- A) He loves rock music.
- B) He prefers listening to pop music.
- C) He can't stand rock music.
- D) He is a fan of Madonna and Shakira.

Answer the questions 9–11 according to the dialogue below.

Paul invites his friends for hiking in the mountains on Sunday. Here are the replies for his invitation.

Mike : I'm free on Sunday. I'm not going to do anything then. See you there.

Betty : I'm sorry, but I can't. I have maths exam on Monday and I have to study.

Christian : That would be great! I love hiking.

Angela : I'd like to, but I'm not feeling well. I have a fever and a bad cough.

9. ---- and ---- accept the invitation.

- A) Betty and Mike
- B) Angela and Christian
- C) Mike and Christian
- D) Betty and Angela

10. What is Betty's excuse?

- A) She is not feeling well.
- B) She has an exam.
- C) She has a fever.
- D) She doesn't like hiking.

11. ---- has health problems.

- A) Betty
- B) Mike
- C) Christian
- D) Angela